

Reference No: 0000Y00 G.F. No: 2635549-1
 Title Co: TITLE COMPANY
 Purchaser: KING

PROPERTY DESCRIPTION

Being Lot 5, Block 2, of A PLACE TO LIVE, an Addition to the City of Fort Worth, Tarrant County, Texas, according to the Plat thereof recorded in Volume 388-000, Page 26, Plat Records, Tarrant County, Texas.

100 MORROW DRIVE

BLOCK D
 EXISTING 50' EMERGENCY ACCESS, FIRE LANE & UTILITY ESMT.
 388-000 / 26

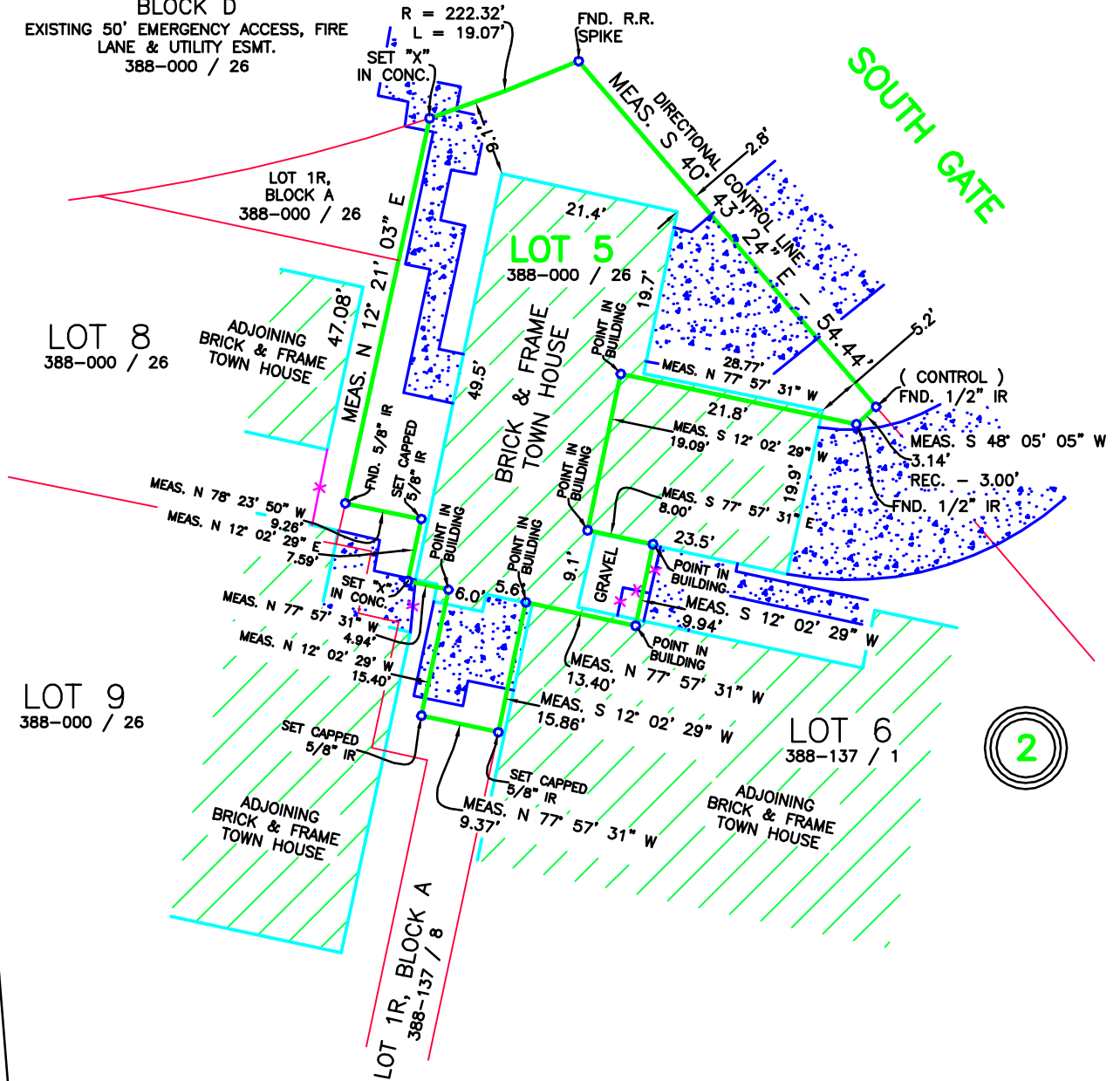

SCALE: 1" = 20'



	OVERHEAD UTILITIES
	FENCE
	BRICK
	WOOD DECK
	CONCRETE

This survey is hereby accepted and approved.

Purchaser

Purchaser

Date

SURVEYORS CERTIFICATION

I, JOHN DOE, REGISTERED PROFESSIONAL LAND SURVEYOR, HEREBY CERTIFY THAT THIS SURVEY WAS MADE ON THE GROUND UNDER MY SUPERVISION AND CORRECTLY SHOWS THE BOUNDARY LINE, AND DIMENSIONS OF THE LAND INDICATED THEREON, AND THAT SAID PROPERTY HAS ACCESS TO AND FROM A DEDICATED ROADWAY, SAID PROPERTY BEING SUBJECT TO ANY AND ALL EASEMENTS, RESERVATIONS AND RESTRICTIONS THAT MAY BE OF RECORD, AND THAT ONLY THE EASEMENTS SHOWN ON THE REFERENCED PLAT OF RECORD AND THOSE OF WHICH THE SURVEYOR HAS BEEN GIVEN WRITTEN NOTICE FROM TITLE COMPANY ARE SHOWN ON THIS PLAT. SURVEYOR DID NOT ABSTRACT THIS PROPERTY AND RELIES SOLELY ON THE TITLE WORK PROVIDED TO HIM FOR NOTICE OF ANY EASEMENTS WHICH MAY AFFECT THIS PROPERTY. THIS SURVEY WAS PERFORMED EXCLUSIVELY FOR THE TITLE COMPANY AND PURCHASER SHOWN AND IS LICENSED FOR ONE SINGLE USE. THIS SURVEY WILL BE VOID IF USED BY ANY OTHER PERSON OR FOR ANY OTHER PURPOSE. SURVEYOR BEARS NO RESPONSIBILITY FOR SAID USE.

PROLINE

SURVEYING LTD.

www.prolinesurveyors.com

Ph# 817-276-1148 info@prolinesurveyors.com

© Proline Surveying, LTD. 2000



DRAWN BY: JD DATE: 00-00-0000

SURVEY ONLY VALID WITH ORIGINAL SIGNATURE